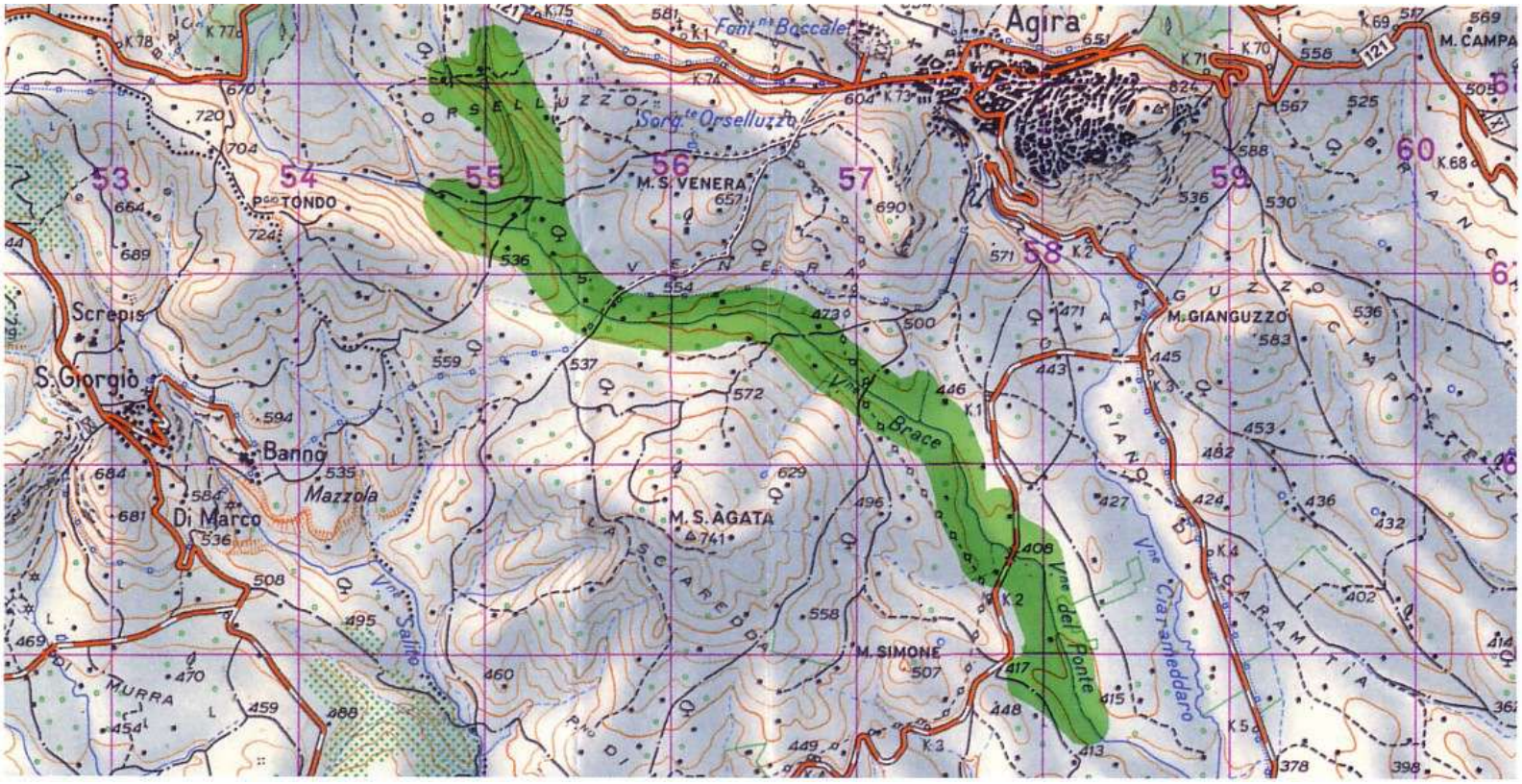
Agira
Font.ne Boccale
Sorg.te Orselluzzo
M. S. VENERA
M. GIANGUZZO
M. S. AGATA
M. SIMONE
M. CAMPA
P.so TONDO
Screpis
S. Giorgio
Banno
Mazzola
Di Marco
Vne Brace
Vne del Ponte
Vne Ciaramedaro
Vne Salito
121
53
54
55
56
57
58
59
60

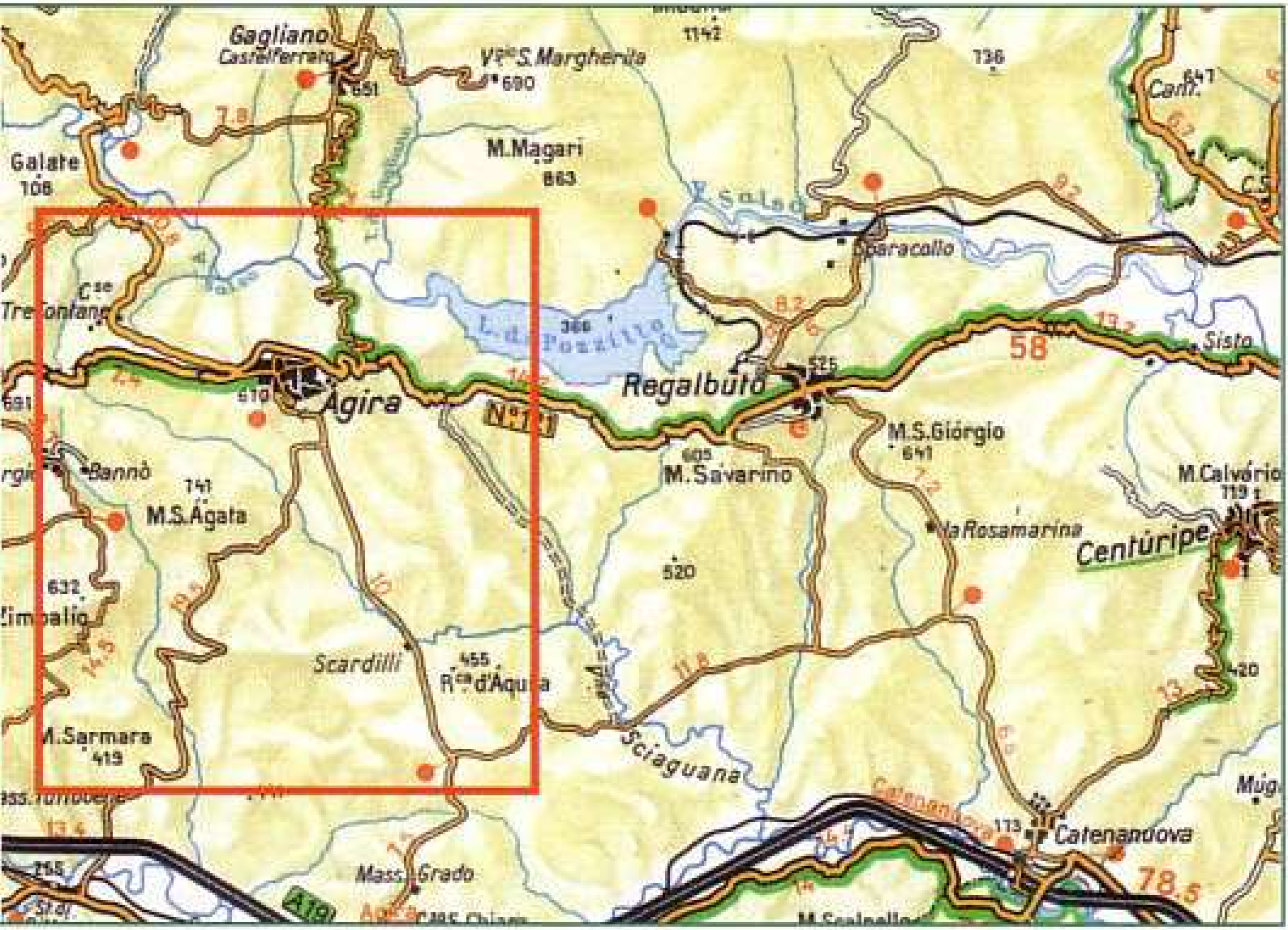
Gagliano
Castelferrato
651
Vº S. Margherita
690
1142
736
Cant.
Galate
108
M.Magari
863
Paracollo
Tre Fontane
L. di Pozzillo
366
58
Sisto
Regalbuto
525
Agira
510
N.121
M.S.Giórgio
641
Bannò
741
M.Savarino
605
M.Calvário
M.S.Ágata
la Rosamarina
Centúripe
520
632
Scardilli
455
R.ª d'Aquila
M.Sarmara
419
Sciaguana
Catenanuova
173
Mass. Grado
A19
78.5